



\$ 325,000

For Sale | Residential | Panamá Oeste



2

Bathrooms

652

M²

4

Bedrooms

T: +507 830 5300 E: enquiries@hatstonerealestate.com

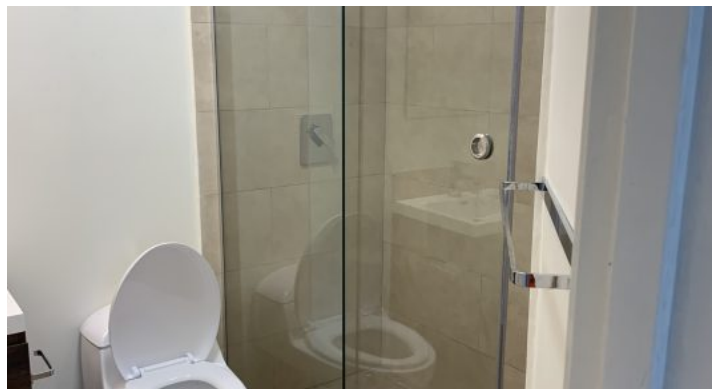
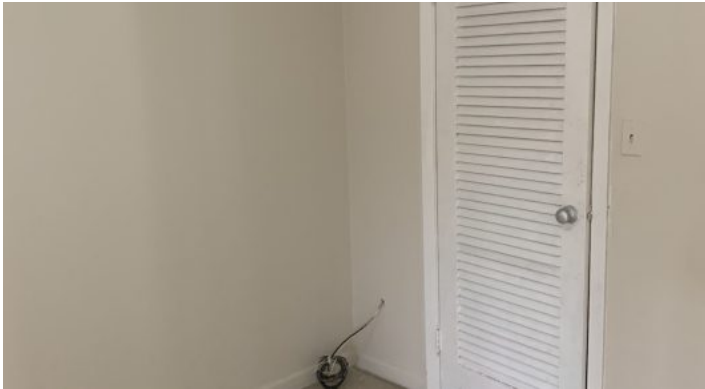
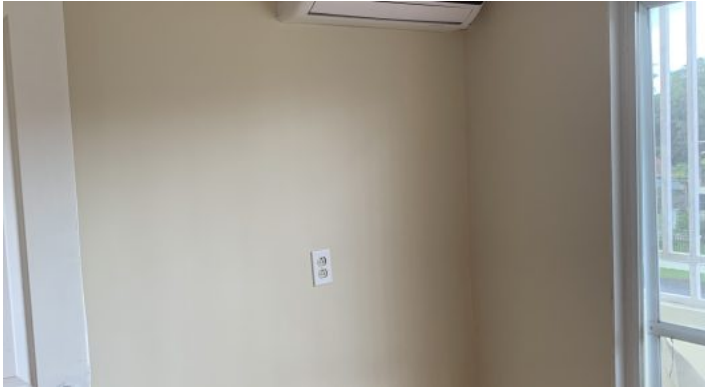
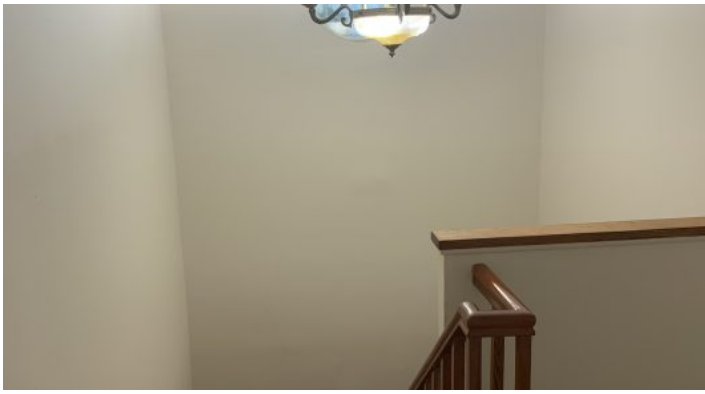

T: +507 830 5300 E: enquiries@hatstonerealestate.com

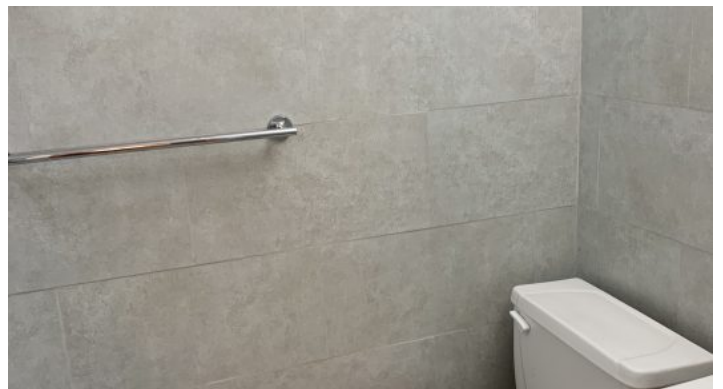
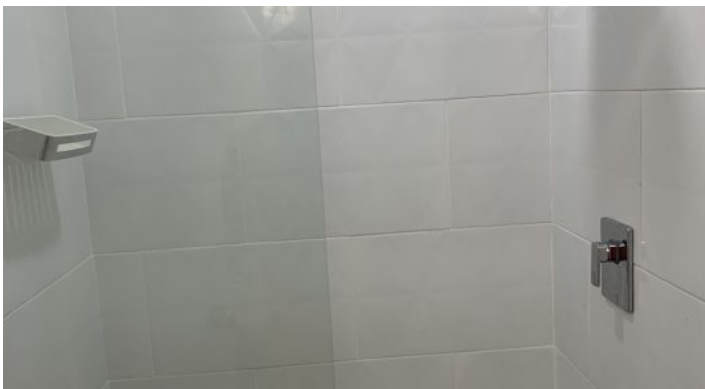
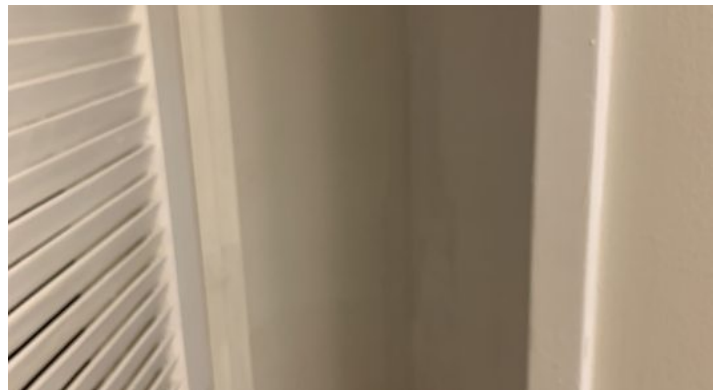
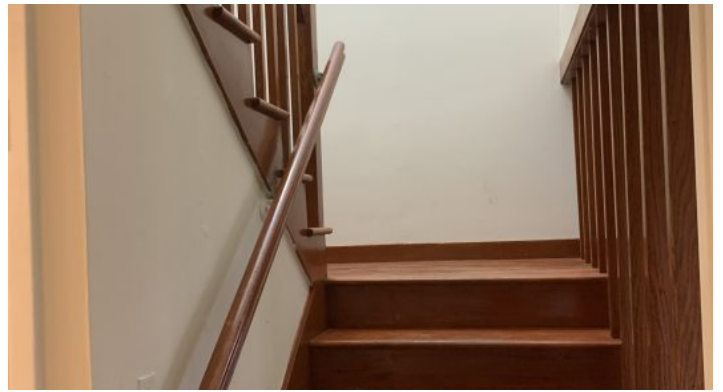
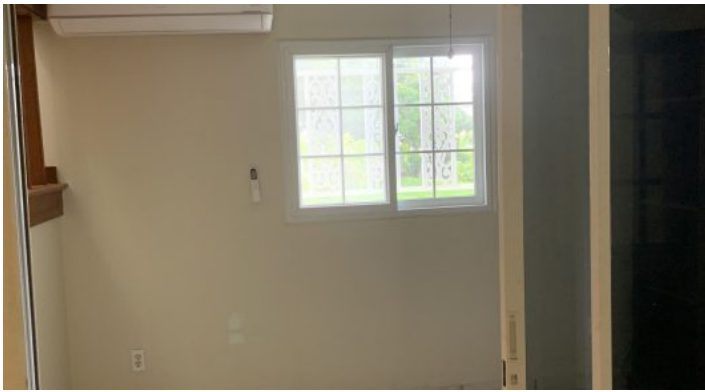

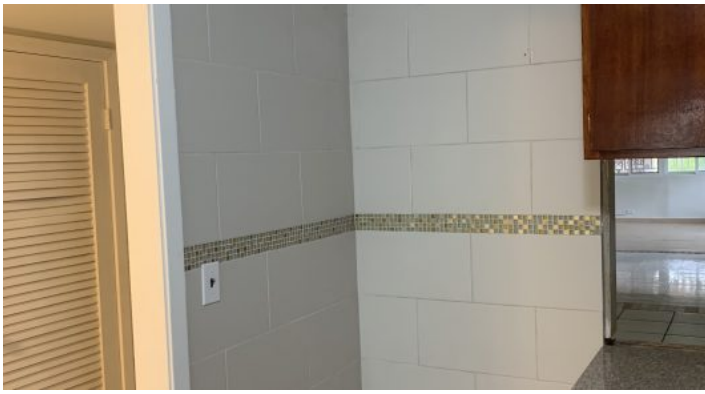



\$ 325,000
For Sale | Residential | Panamá Oeste

Property details

If you love the nature, this property surrounded by green areas is an excellent option for you. Located only 5 minutes from the Bridge of the Americas and 15 minutes from the downtown of Panama city, this duplex of two levels near to the economic development of Panama Pacifico offers you some amenities like schools, pharmacies, medical facilities, restaurants, gym, supermarket and various services.

The house has a solid construction of 2 levels. At the first level you will find a covered garage for two (2) cars, closed terrace, living room, dining room, den, study, kitchen with breakfast area, one (1) toilet, three (3) internal storage rooms, laundry and closed clothesline area. The second level offers you four (4) bedrooms, balcony, family room and one (1) bathroom.

This is the right place for you and your family. Don't lose this amazing property.

Crypto Payments Available



Property Features