



\$ 560,000

For Sale | Residential | Panamá Oeste



"The Best Market Price"

2

Bathrooms

263

M²

3

Bedrooms

T: +507 830 5300 E: enquiries@hatstonerealestate.com

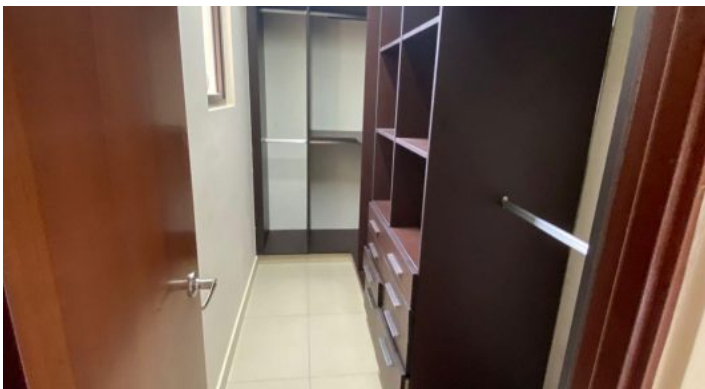
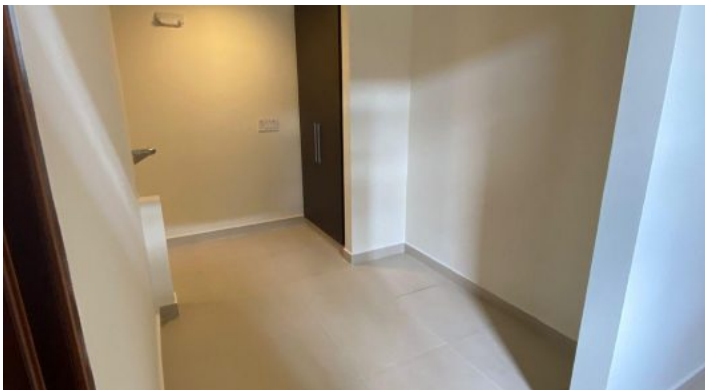

T: +507 830 5300 E: enquiries@hatstonerealestate.com

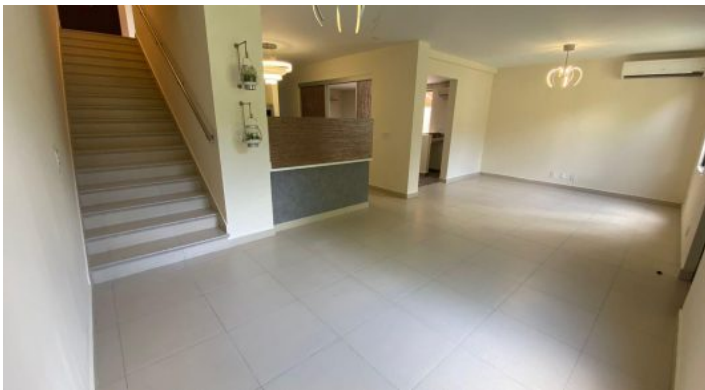
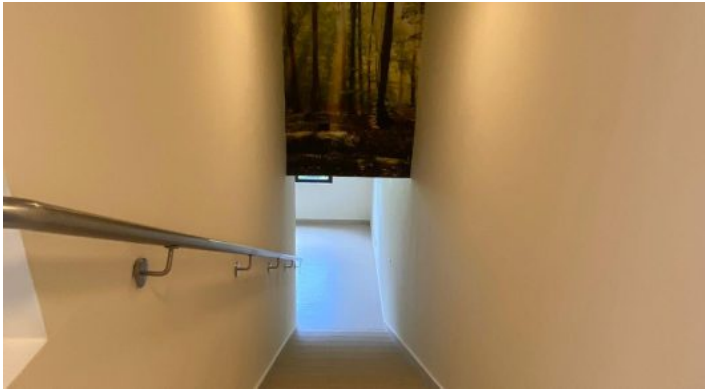
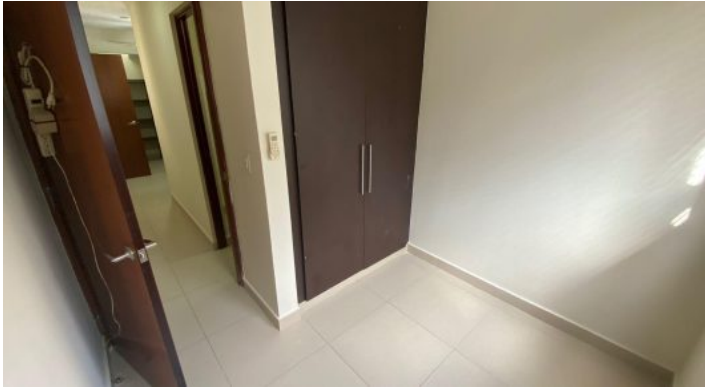

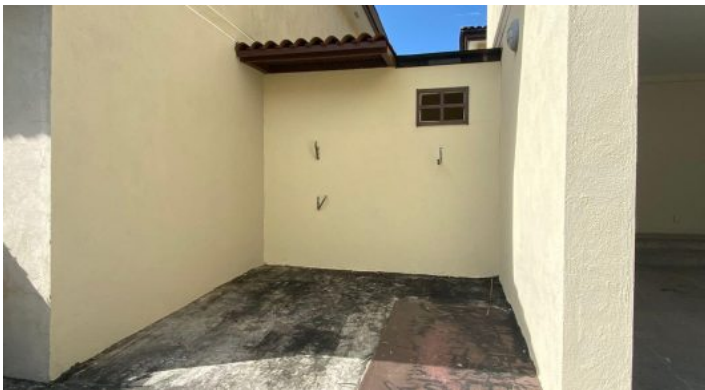



\$ 560,000
For Sale | Residential | Panamá Oeste

Property details

The PH River Valley Residential Complex is a private residential of 65has. approximately, surrounded by the lush forest reserve of the Panama Canal, located a few minutes from Panama downtown.

The Residential Urbanization has within its facilities internal playgrounds with sidewalks, as well as various playgrounds for practicing sports (softball, baseball and soccer fields).

The ground floor has an integrated living-dining room, an entertainment room, visitor bathroom, complete kitchen, laundry room, maid's room and a storage room; while the upper floor, whose access is through a reinforced concrete staircase covered with ceramic tiles and wrought iron railings with wooden handrails, you will find the master bedroom with ensuite bathroom and dressing room, family room, two secondary bedrooms and a complete bathroom.

Contact: Manuel Carrasquilla / Jorge Cespedes ([+507](tel:+5078305300)) 830-5300

manuel.carrasquilla@hatstone.com / jorge.cespedes@hatstone.com

Crypto Payments Available



Property Features